

FRONT ELEVATION

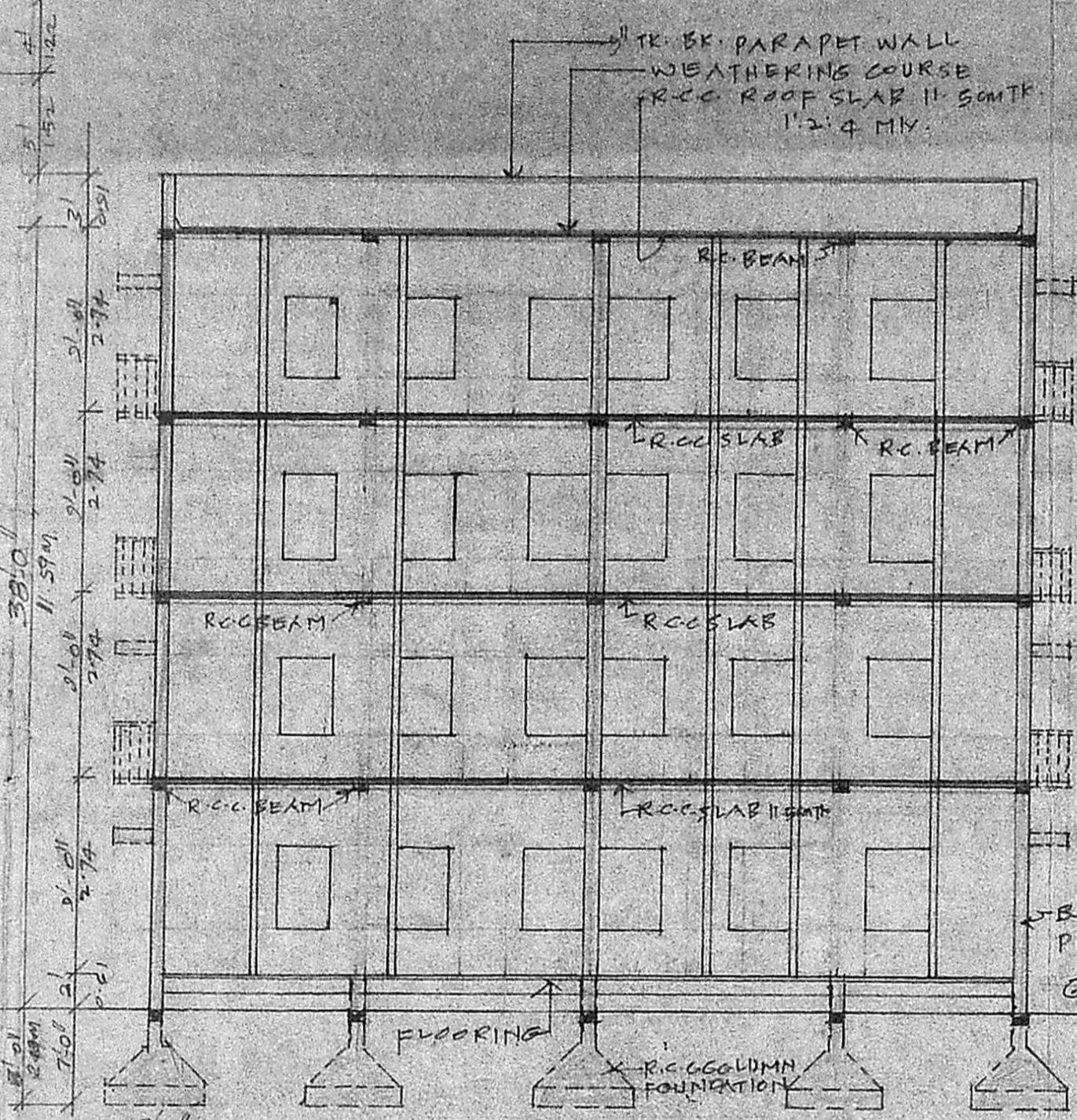

SECTION "AA"

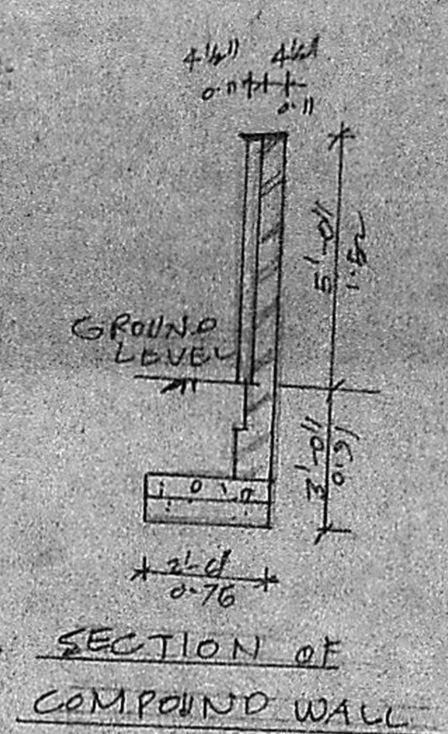

SECTION OF COMPOUND WALL

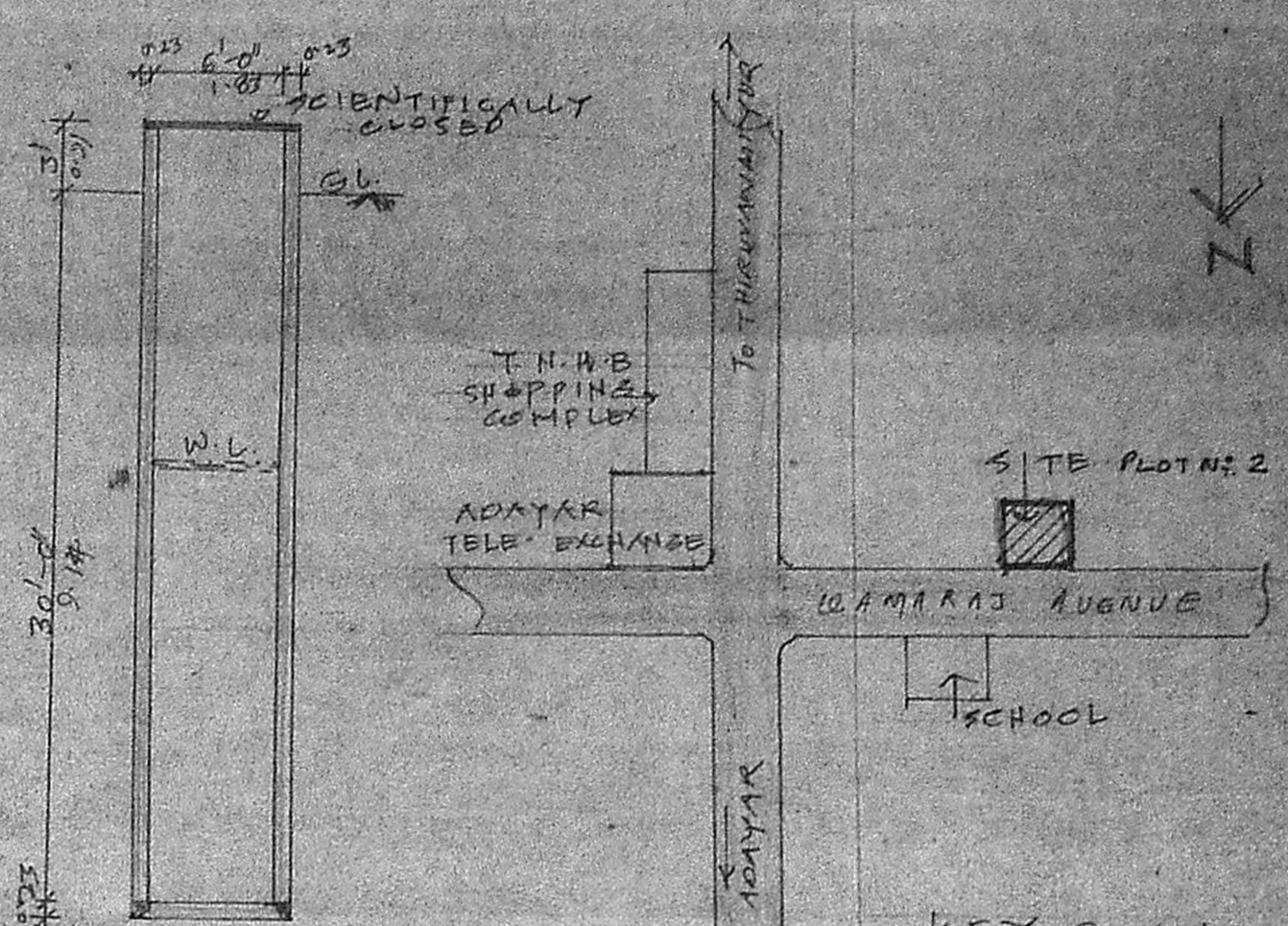

KEY PLAN  
NOT TO SCALE

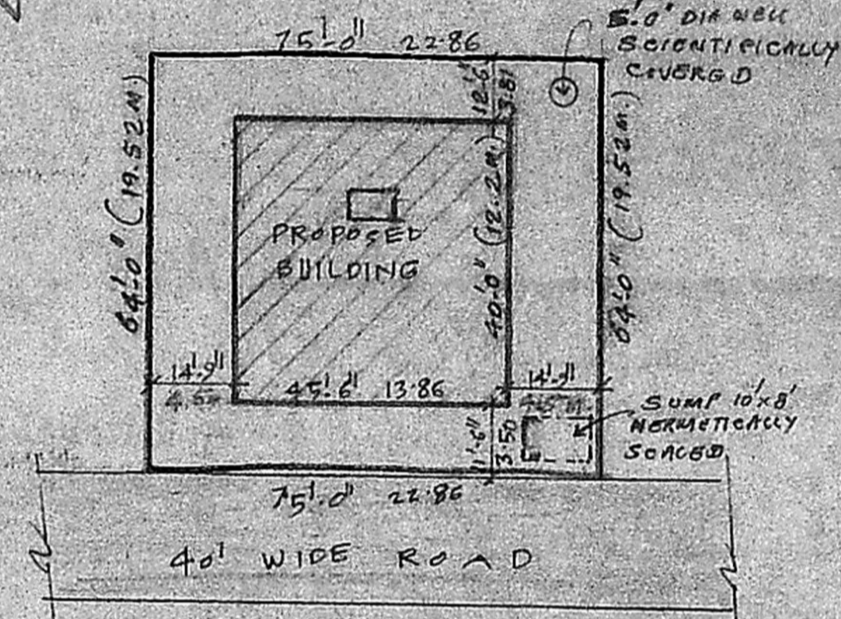

SITE PLAN  
SCALE 1:400

DETAIL OF WELL

**JOINERY DETAILS:-**

D DOOR	0.91 x 2.00	W WINDOW	0.91 x 0.91
DI DOOR	0.76 x 2.00	V VENTILATOR	0.76 x 0.61
W WINDOW	1.22 x 1.37		

**AREA STATEMENT**

	Sq. Ft.	Sq. M.	COLOUR INDEX
PLOT EXTENT	4800	446.09	
GROUND FLOOR	1825	169.60	PRO WORK
FIRST FLOOR	1825	169.60	EXG STREET
SECOND FLOOR	1825	169.60	
THIRD FLOOR	1825	169.60	PLOT OUTLINE
TOTAL FLOOR	7300	678.43	

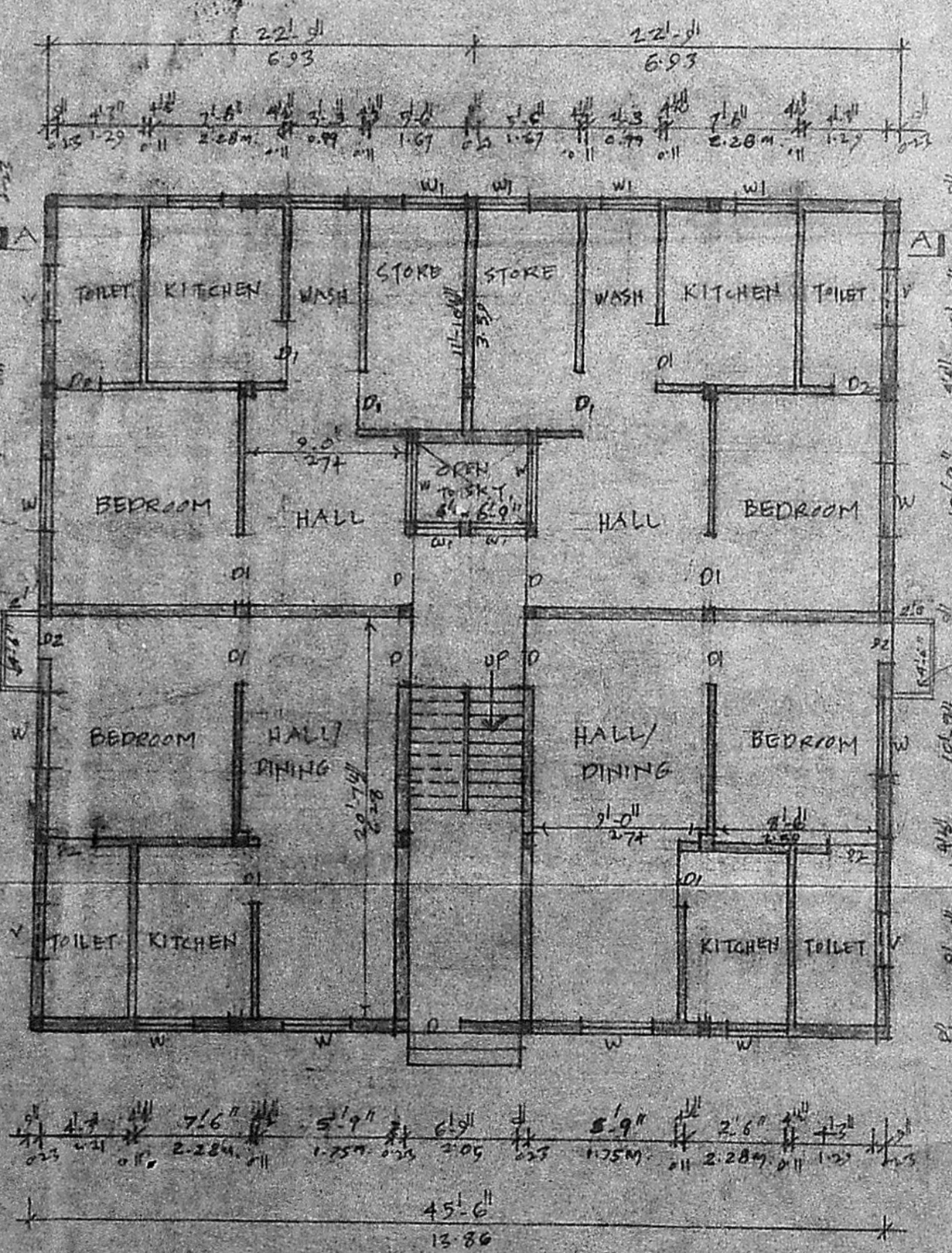

GROUND FLOOR PLAN

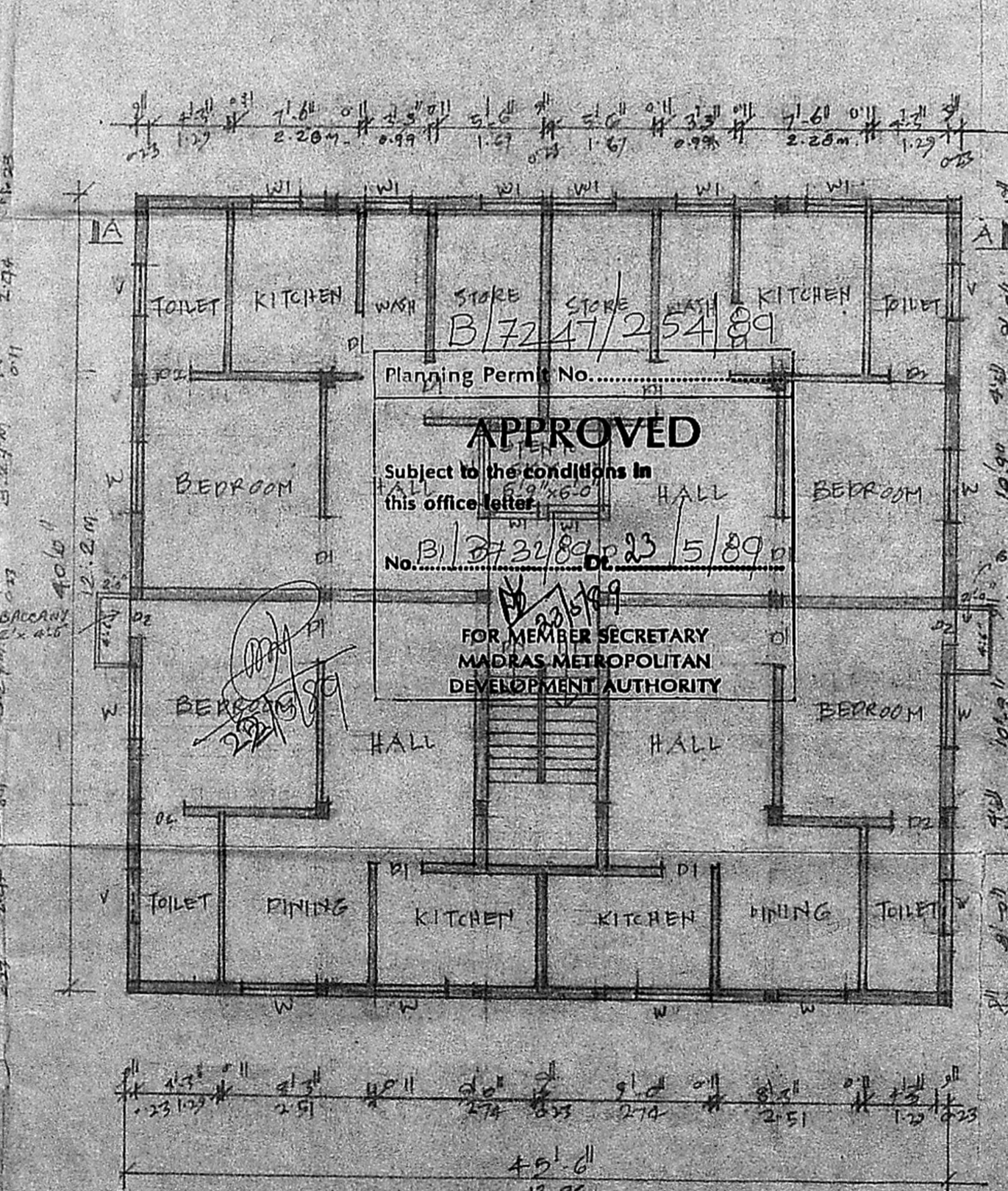

TYPICAL FIRST, SECOND & THIRD FLOOR PLAN

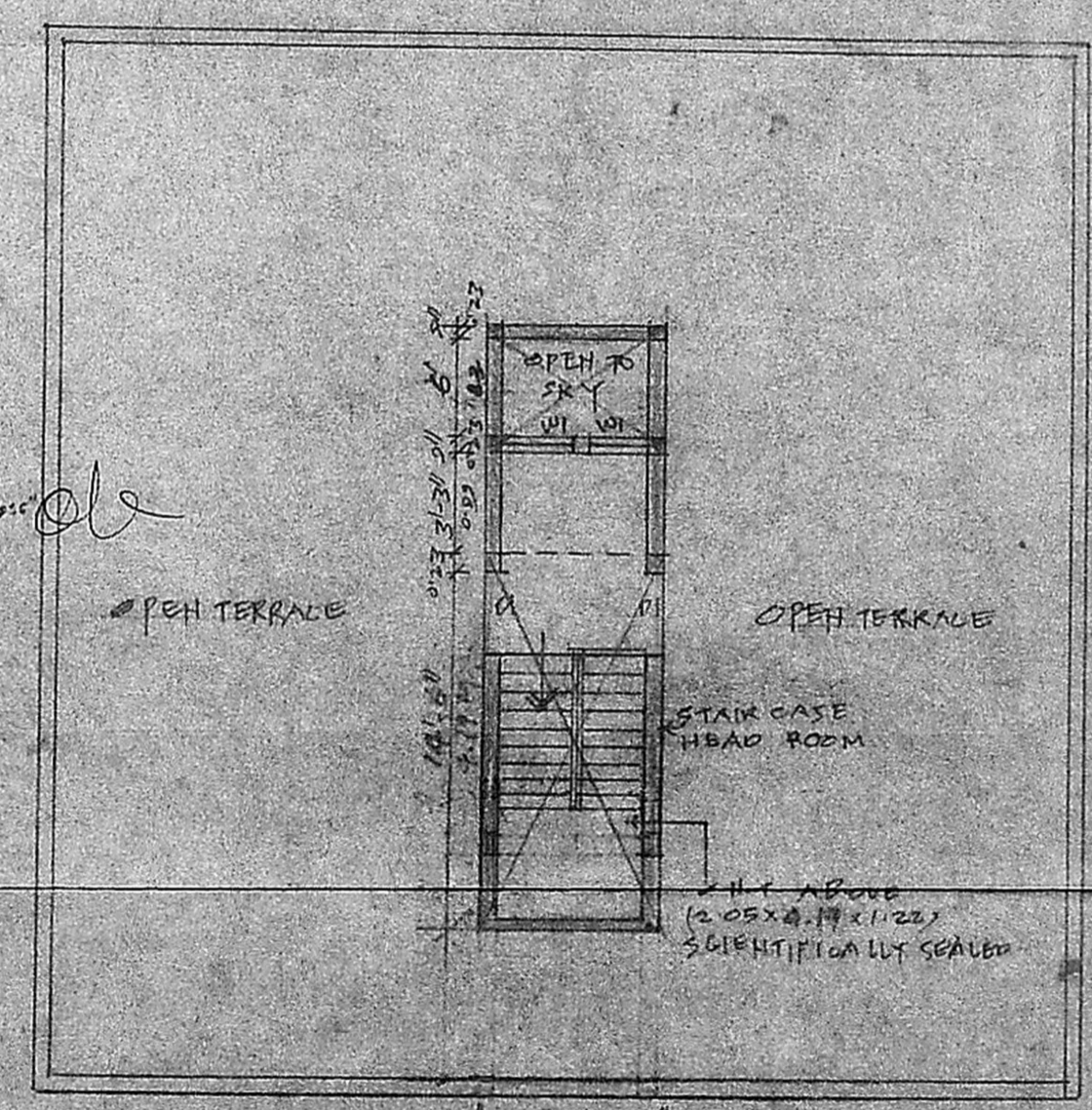

TERRACE FLOOR PLAN

PLAN SHOWING THE PROPOSED CONSTRUCTION OF RESIDENTIAL FLATS IN S.No 19/2, PLOT No 2 OF PALLIPATTU VILLAGE, ADAYAR MADRAS.

*K. Venugopal*  
K. VENUGOPAL  
A.E.E. (Rtd)  
CONSULTING CIVIL ENGINEER  
LICENSE SURVEYOR CLASS I  
CORPORATION OF MADRAS  
3, NEELAKANDA STREET  
NUNGAMBAKKAM (LAKSHMI AREA)  
MADRAS-600 034  
LICENSED SURVEYOR

OWNER: